# There was a Jovial Beggar

see p. 386
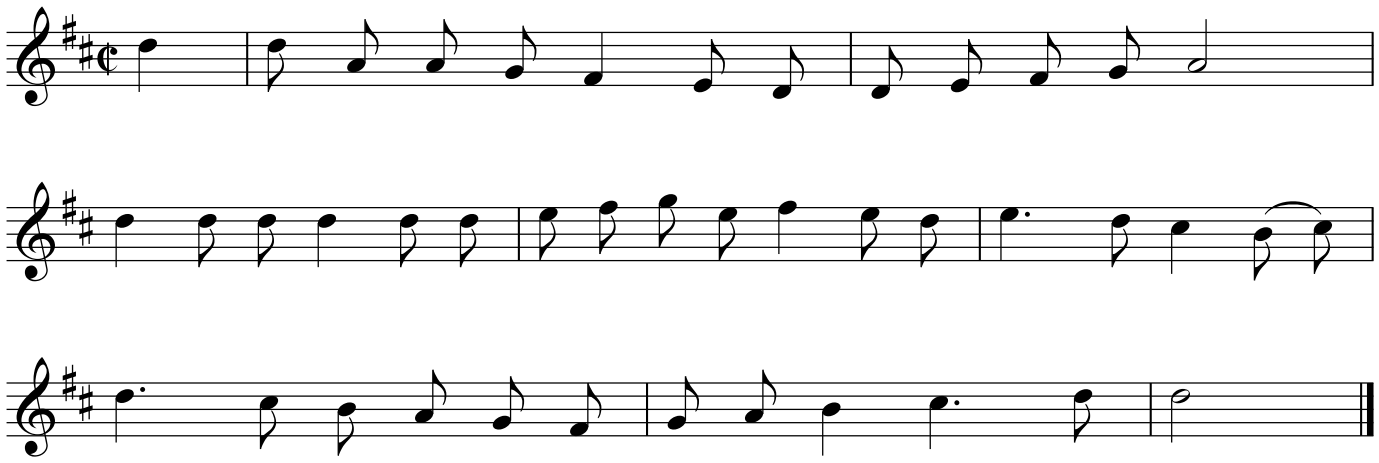
Traditional