Cuckolds all a row

see p. 255
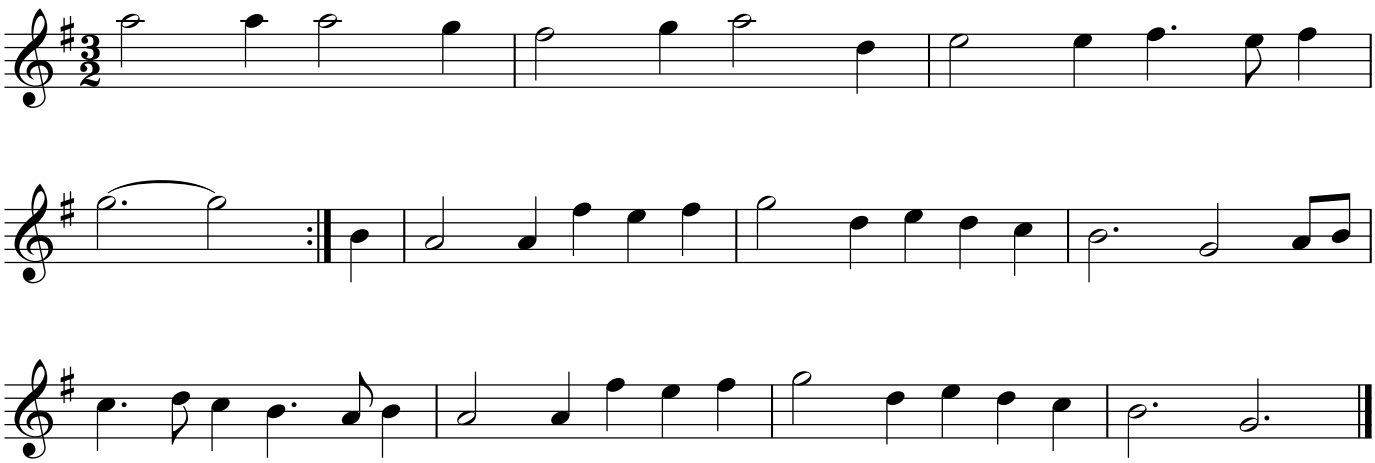
Traditional