Upon a Summer's Day.
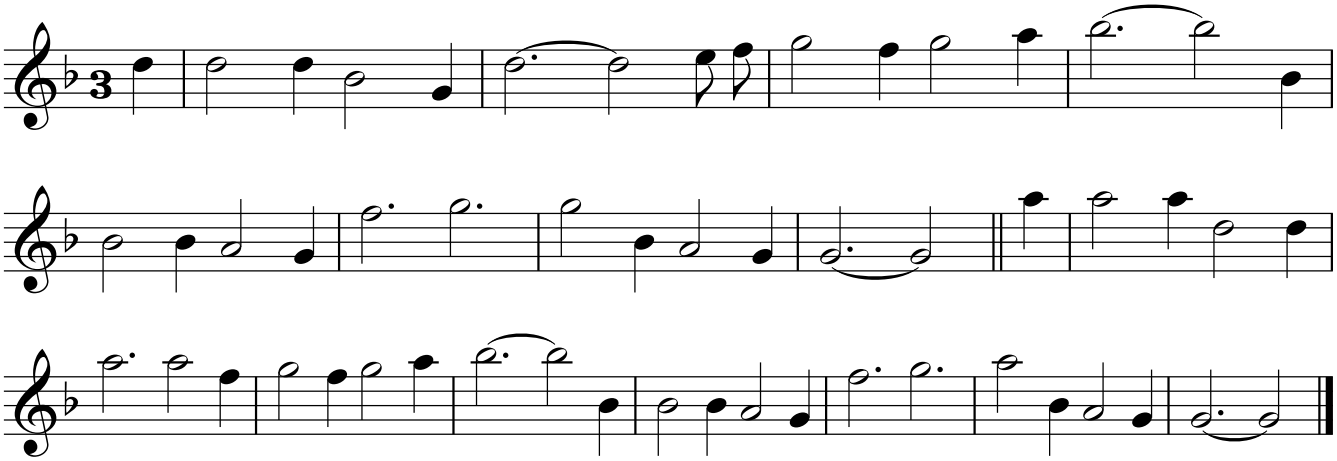
see p. 159